





CARL•X is an open, powerful, and flexible integrated library system designed and developed in partnership with some of the largest libraries in the United States. As one of TLC's "beautiful software" products, CARL•X uses established, thoughtfully created design and development principles. It showcases libraries' individual strengths, while freeing staff from routine functions. This UNIX® and SQL/Oracle®-based, open-system solution uses Web and MS Windows® client software to offer an array of services and features.

CARL•X serves the needs of the largest libraries, but is a scalable system. CARL•X is also able to handle the demands of consortia of any size, while preserving each library's autonomy.

CARL•X is designed to enhance the public library's service mission. Patrons can benefit from retail components such as E•Commerce, cover art, Netflix-like functionality, and CARL•X's use of Web 2.0 technologies. Windows clients and the Web enable key add-on modules such as Online Selection & Acquisitions, a Web-based interface that merges acquisitions and collection development processes.

Integrated and Flexible Staff Client

The CARL•X integrated system can be adapted to how you work. It features integrations and access to all modules through a single client, providing easy navigation to the various staff functions used by circulation, cataloging, acquisitions, serials, and other library departments. CARL•X offers this graphical user interface for ILS administration in the form of the Administrative Workstation to simplify staff routines for system administration and monitoring, and changes to configuration files for library policy enforcement. Both clients feature a left-hand toolbar, file menu drop downs, and short keys allowing users to choose their preferred ways to navigate through multiple features, including options for dynamic parameter and system settings, application security settings, reports, and CARL•X system operations management

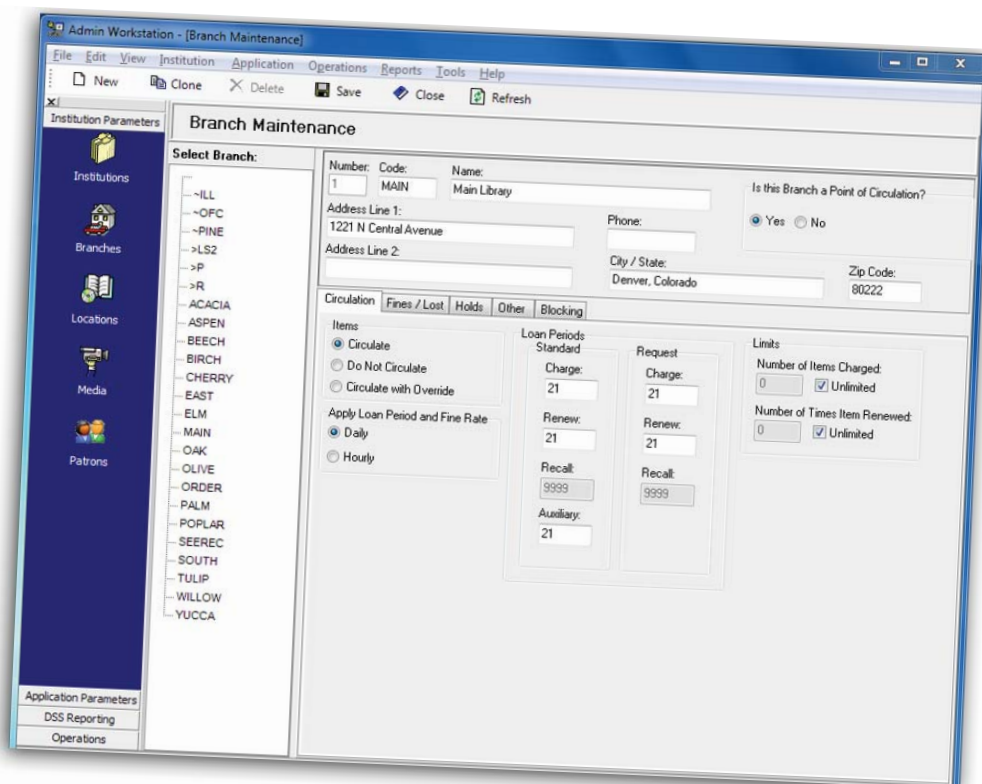

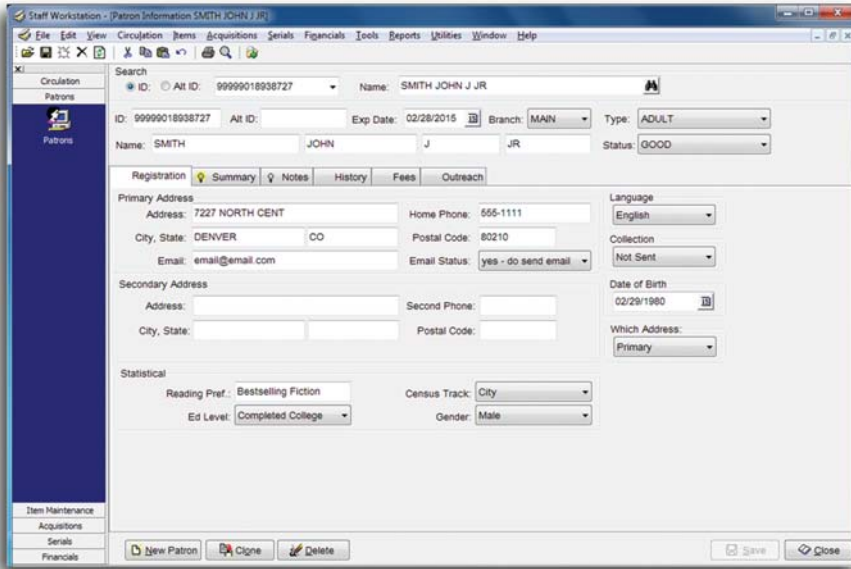

CARL•X provides public libraries with a significant suite of unique, dynamic, and customizable features, including:

- Real-time processing of activities logged
- Automated bibliographic and item level suppression
- Global update options from within the Staff Client
- Highly customizable claims returned, floating collections, outreach, and notice features
- System detected startup and processing of online circulation
- Seamless interactions with third-party vendors
- Ad hoc reporting

Beautiful and Powerful OPAC Software

CARLweb™ constitutes the core of CARL•X's customizable, multilingual OPAC environment. CARLweb uses Unicode-based architecture; it can present any language, including those with non-Roman characters. CARLweb offers powerful search capabilities with easily accessed interfaces for diverse communities. It also provides outstanding integration and presentation of multimedia/multiformat metadata, including e-book, photo, audio, and video collections. Our open access to CARLweb's APIs and modular approach to OPAC functionality maximize your ability to customize your interface and build a portal that blends with your Web site.

Patrons may pay fines and fees using a credit card, create personal profiles, save favorite searches, register for RSS feeds, and receive program event alerts via e-mail. Patrons may create personal lists to save titles to their "bookshelf" to place holds or keep items in a Netflix-like queue.

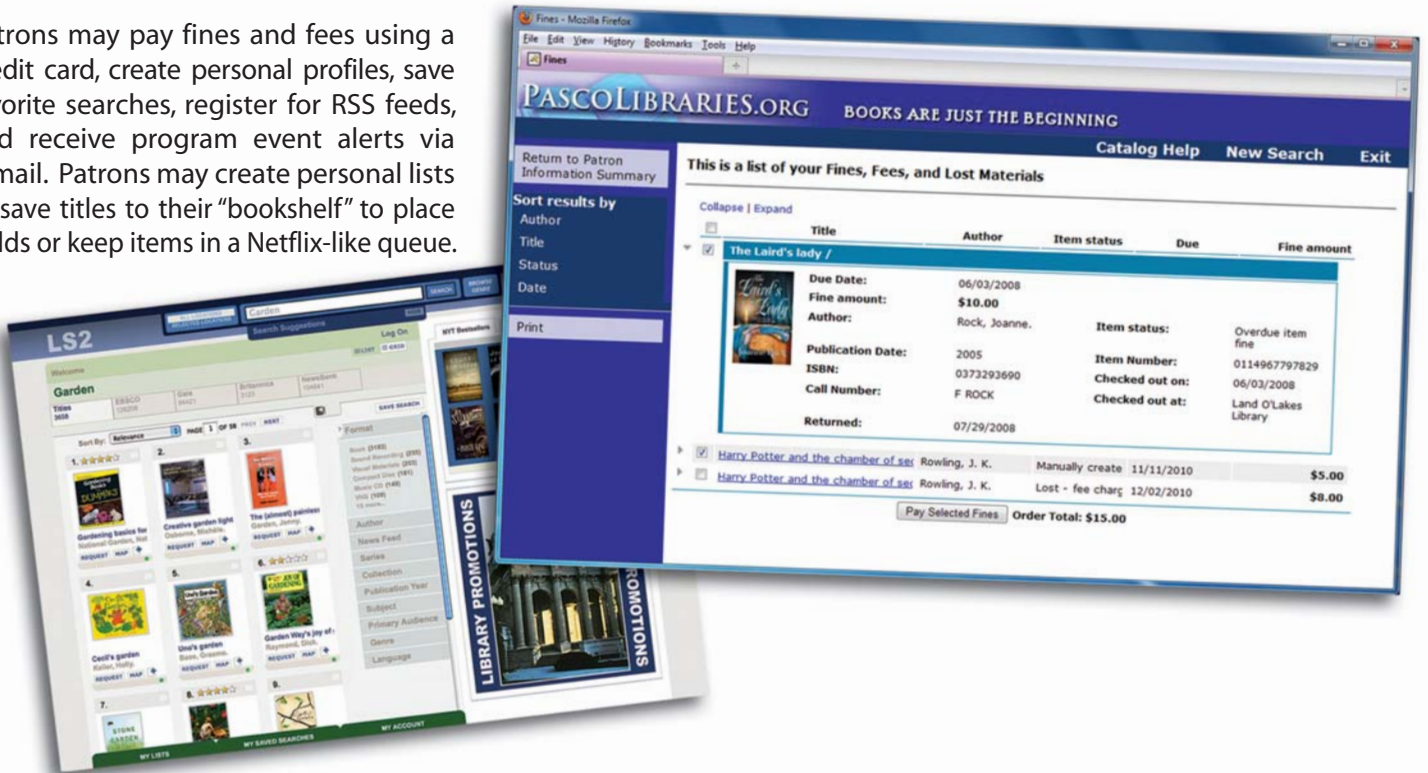

Search Options

LS2 PAC is an exciting, flexible, multi-application platform that merges library automation with the user-friendly amenities of Web 2.0. LS2 PAC is beautiful software that boasts the Book River, an eye-catching representation of a library's titles; RSS news and information feeds that highlight current events and related library books; maps that show where items are located within a library; Google Analytics™ integration; federated searching of in-house and online content; integrated searching of subscription databases; and much more.

LS2 Kids is an exciting version of TLC's successful LS2 PAC. Today's curious and technologically proficient children benefit from a score of features in LS2 Kids, including a pre-defined list of popular series, an interactive title display, spelling suggestions and corrections, and a category wheel with dozens of educational and entertaining subject areas.

LS2 Mobile is a smart-phone interface that allows people to connect with your library from any place with mobile or Wi-Fi Internet service. LS2 Mobile users can search your library's entire catalog and reserve titles to pick up at a more convenient time. Additionally, patrons can check account balances and cancel holds on previously reserved titles.

KCweb, included with the core system, allows young users to find library information in a fun and easy way. Children can access your library collection and over 29,000 links pre-selected for appropriate content via KCweb.

CARL•X: Experienced, Innovative, and Beautiful

CARL•X is an enhancement to TLC's previous CARL•Solution software, made better through its years of significant use by some of the largest public libraries in the world. TLC has achieved and maintained a reputation for beautiful software – software that looks fantastic, software that anticipates public library scenarios, and software that delivers a richer library experience.

Libraries using CARL•X include Chicago Public Library in Illinois, Broward Public Library in Fort Lauderdale, Fla., and Los Angeles Public Library in California.

For a personal consultation, call 800.325.7759.



Solutions that Deliver

Phone: 800.325.7759

FAX: 304.229.0295

www.TLCdelivers.com

